

A close-up photograph of a wooden floor, likely oak, showing a prominent knot and the natural grain pattern. The wood has a warm, medium-brown tone. A gold-colored rectangular border frames the text in the upper portion of the image.

**FLOOR[®]
EXPERTS**

Heritage
Dream



Heritage Dream

Beauty of Wood

We know that flooring is a very important part of your home, presenting and expressing your personality. That is why we are doing our best to help you choose the right floor for you.

The quality of all residential and commercial areas mostly depends on the proper selection of flooring. In our sales programme you can find a little bit of everything for all kinds of characters; from cool and peaceful, warm and playful, joyful and cheerful, wild and bold, modern and traditional, rustic and antique, to rural and provincial.

The Heritage Dream collection found its inspiration in the natural beauty of 28 enticing islands throughout the world, the collection of which comprises 28 different types of oak parquet. Listen to your feelings and make a choice with taste and style.

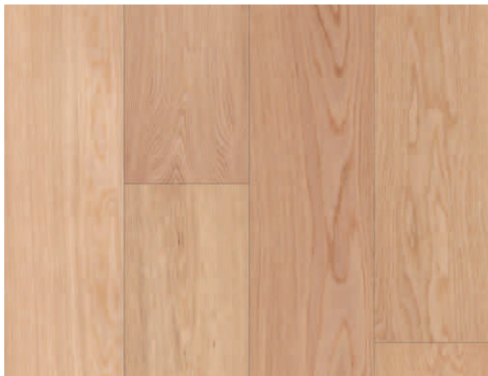

Grade AB (natural):

Unique structure and colour, mistakes like small knots limited or not present, no cracks.

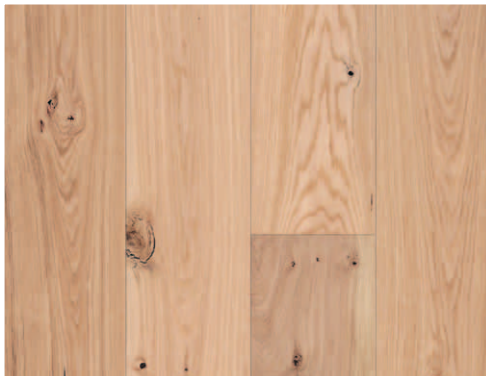

Grade CD (rustic):

Natural colour variations and sapwood allowed, knots up to 40 mm allowed, cracks filled with black or natural colour filler are limited in numbers.



Grade DE (extra rustic):

All natural mistakes in wood allowed, unlimited numbers of cracks and knots filled (open or closed) with black or natural colour filler.



**FLOOR[®]
EXPERTS**

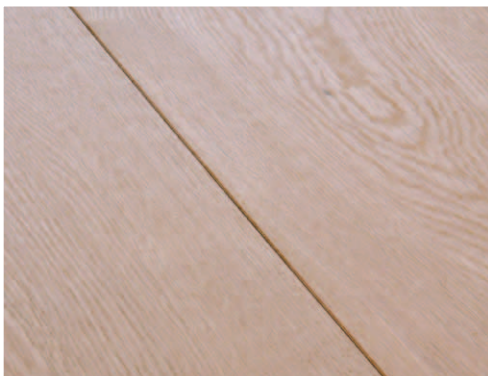

Smooth:

Surface is only sanded and coated with lacquer or oil. We didn't make any additional surface treatment, so you can see wood texture as it is in its own beauty.



Brushed:

We removed soft wood from surface with brush rollers, so only hard wood remained. Surface is now harder and more robust. Because of brushing, surface is also more resistant on scratches and impacts.



Sawn:

On surface we made sawn cut lines. With this special treatment we tried to imitate raw and unfinished sawn board. Surface is now rougher with special rustic look.



Antigua

8

HERITAGE
DREAM

14/3 x 190 x 1900 mm
Grade - OAK DE
Surface - Brushed
Finish - Oiled

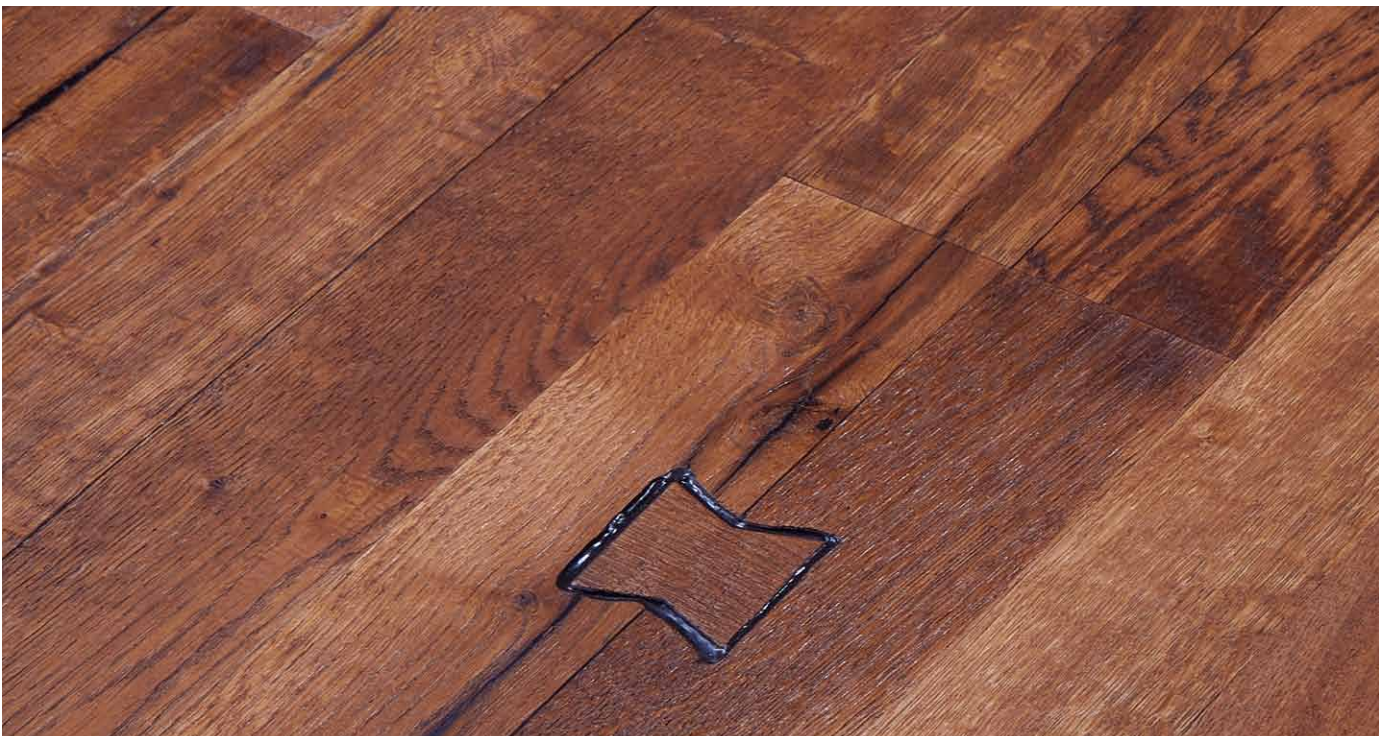

The images can only give an impression of the colours and structures of the wooden flooring and are not reflection the actual properties of the wood.



**FLOOR[®]
EXPERTS**



Bali

10

HERITAGE
DREAM

14/3 x 190 x 1900 mm
Grade - OAK ABCD
Surface - Brushed
Finish - Lacquered

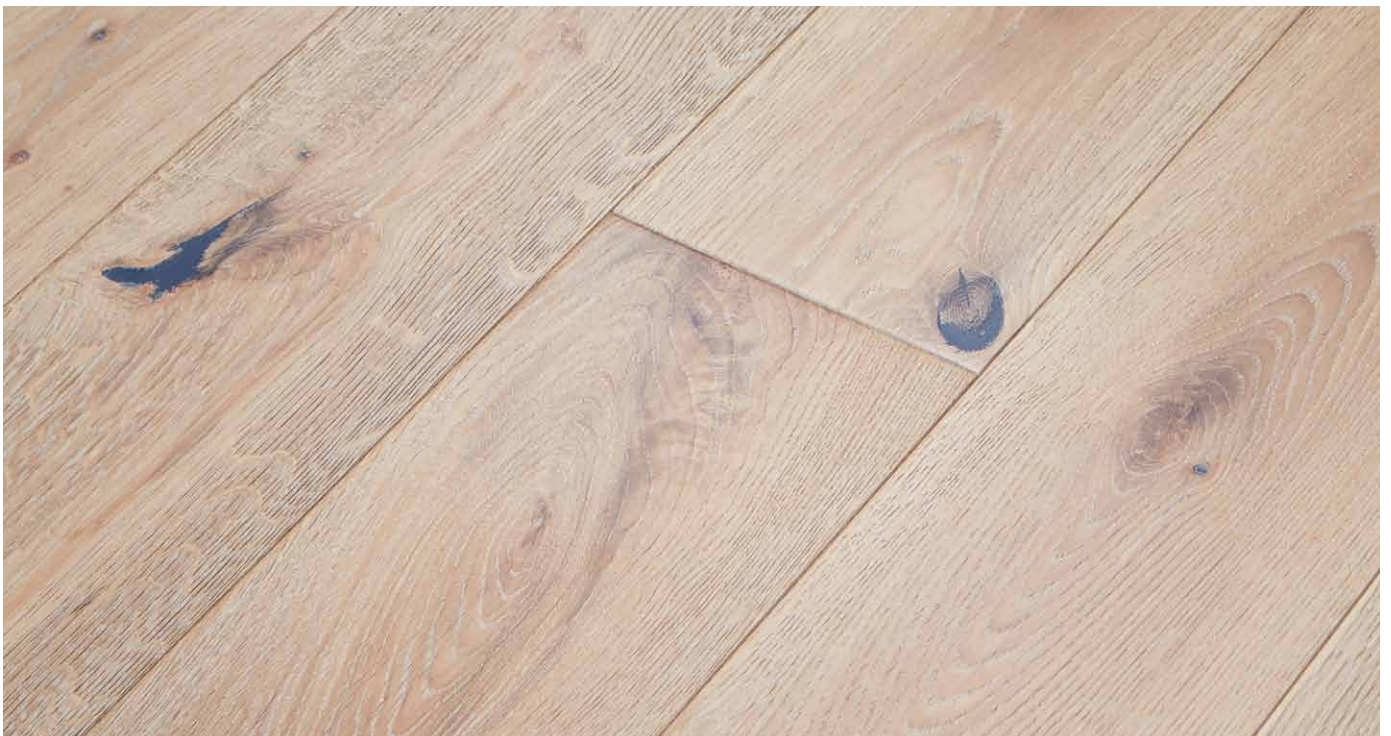

The images can only give an impression of the colours and structures of the wooden flooring and are not reflection the actual properties of the wood.

A close-up photograph of light-colored wood flooring, likely oak, showing the natural grain and knots. The planks are arranged in a staggered pattern. In the top right corner, there is a white square logo containing the text "FLOOR® EXPERTS" in a bold, sans-serif font.

**FLOOR[®]
EXPERTS**



Barbados

12

HERITAGE
DREAM

15/4 x 190 x 1900 mm
Gradea - OAK DE
Surface - Brushed
Finish - Oiled



The images can only give an impression of the colours and structures of the wooden flooring and are not reflection the actual properties of the wood.



**FLOOR[®]
EXPERTS**



Cayman

14

HERITAGE
DREAM

14/4 x 189 x 1860 mm
Grade - OAK DE
Surface - Brushed
Finish - Lacquered

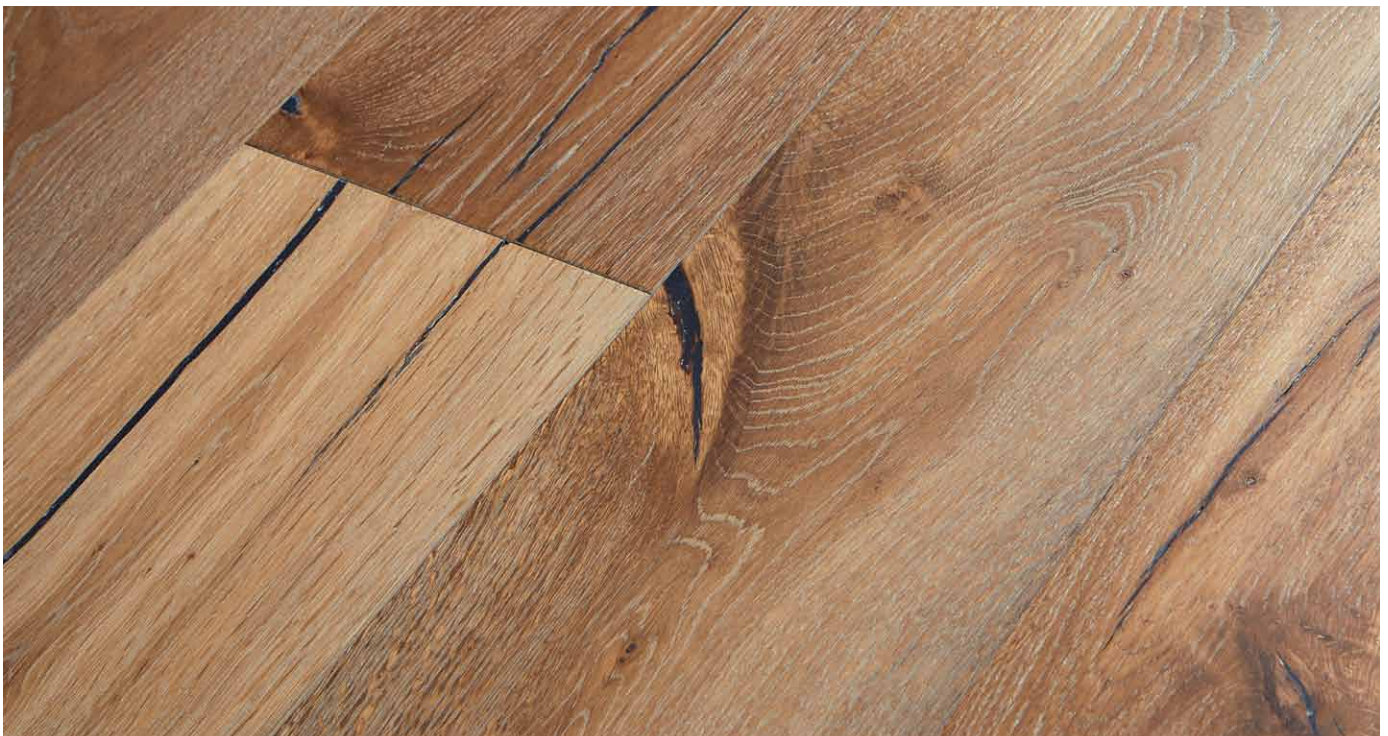

The images can only give an impression of the colours and structures of the wooden flooring and are not reflection the actual properties of the wood.

A close-up, high-angle photograph of a wooden floor. The planks are made of light-colored wood with a prominent, wavy grain pattern and several dark knots. The lighting is warm, highlighting the natural texture and color variations of the wood. In the upper right corner, there is a white rectangular box containing the text 'FLOOR EXPERTS' in a bold, sans-serif font. The 'R' in 'FLOOR' has a registered trademark symbol.

**FLOOR[®]
EXPERTS**



Dominica

16

HERITAGE
DREAM

14/3 x 189 x 1860 mm
Grade - OAK DE
Surface - Brushed
Finish - Wax, White Oiled

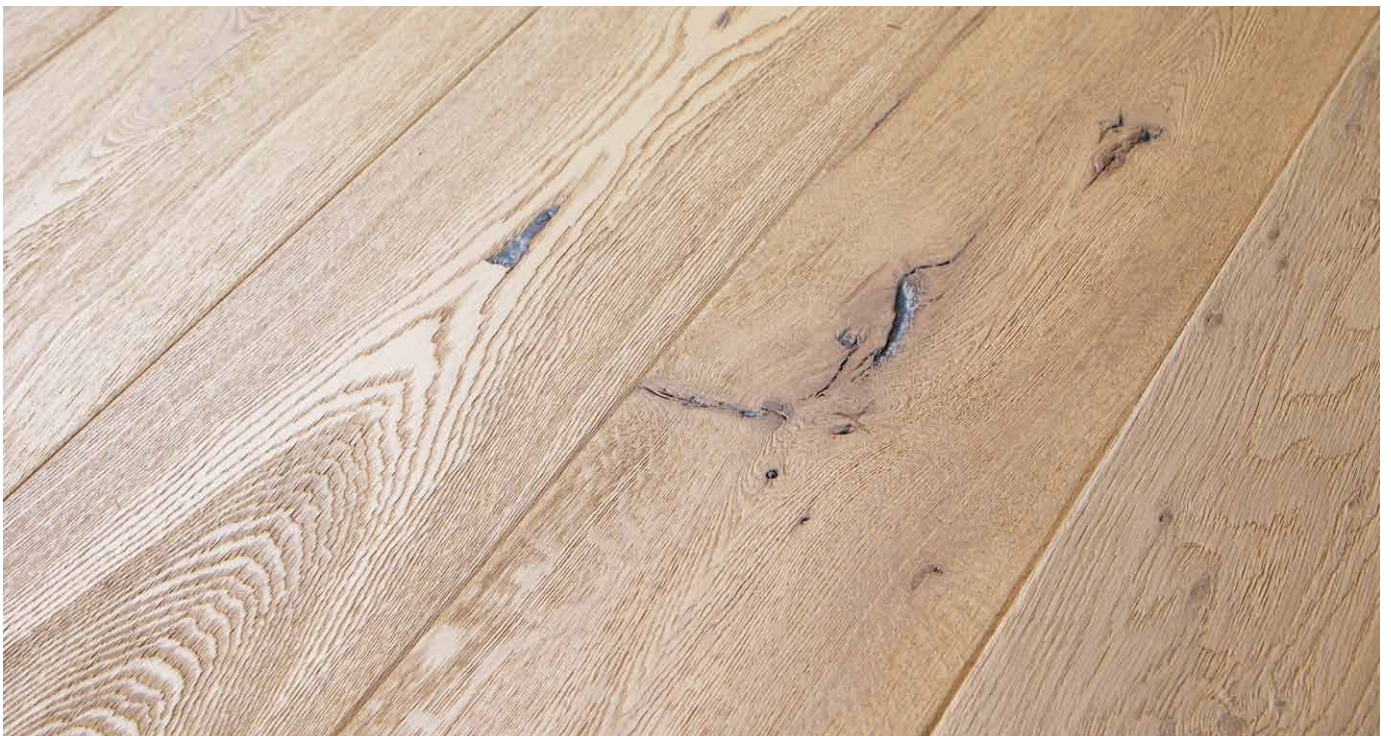

The images can only give an impression of the colours and structures of the wooden flooring and are not reflection the actual properties of the wood.



**FLOOR[®]
EXPERTS**



Elba

18

HERITAGE
DREAM

14/3 x 190 x 1900 mm
Grade - OAK CD
Surface - Brushed
Finish - Oiled

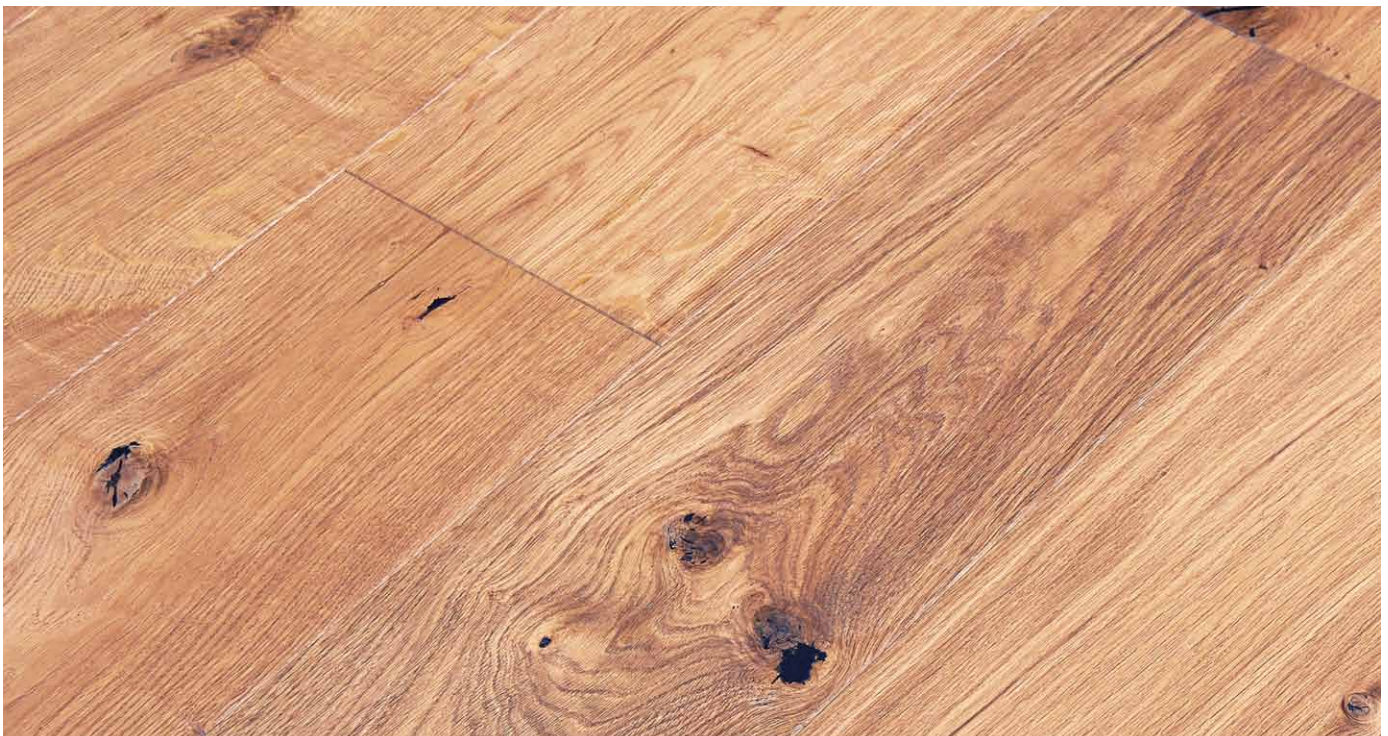

The images can only give an impression of the colours and structures of the wooden flooring and are not reflection the actual properties of the wood.

A close-up photograph of a light-colored wood floor, likely oak, showing the natural grain and several dark knots. The planks are laid in a traditional parallel pattern. In the upper right corner, there is a white rectangular box containing the text 'FLOOR EXPERTS' in a bold, sans-serif font, with a registered trademark symbol (®) next to 'FLOOR'.

**FLOOR[®]
EXPERTS**



Gran Canaria

20

HERITAGE
DREAM

14/3 x 190 x 1900 mm
Grade - OAK AB
Surface - Smooth
Finish - Oiled

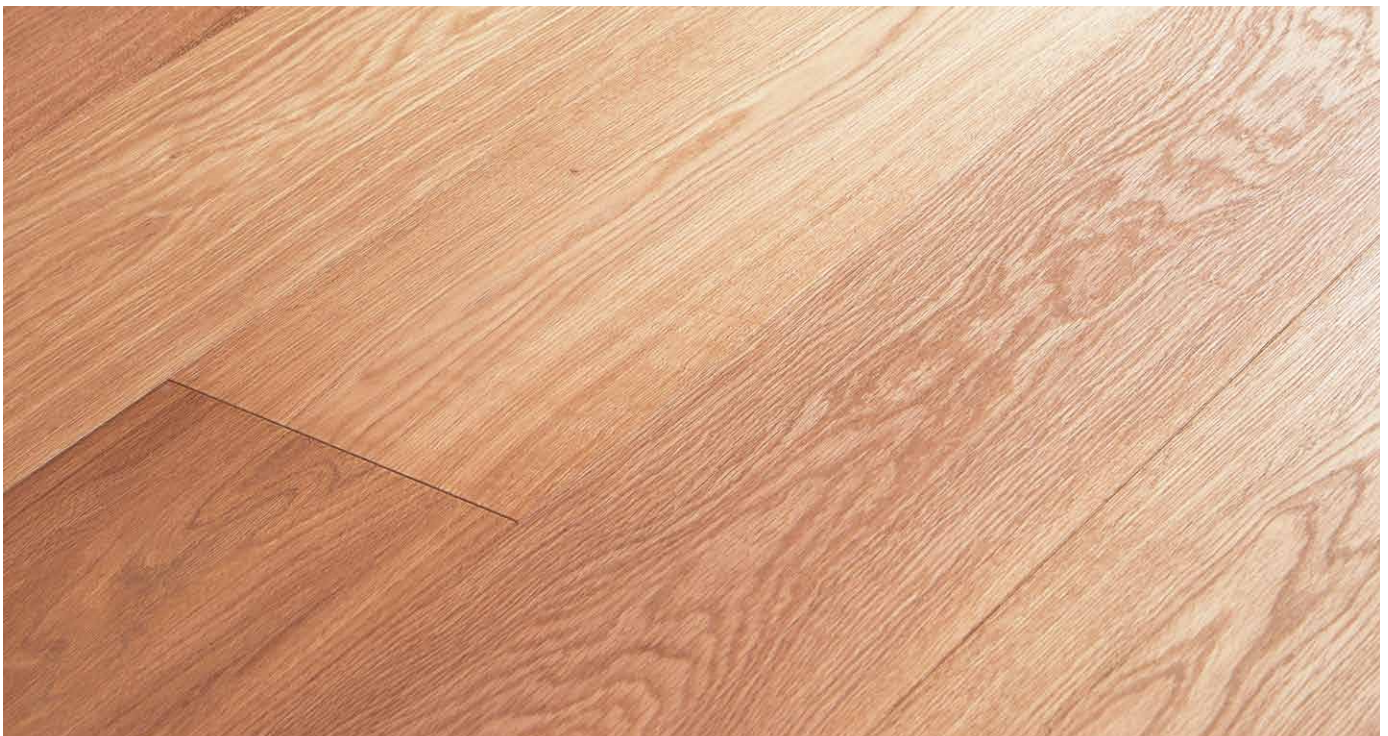

The images can only give an impression of the colours and structures of the wooden flooring and are not reflection the actual properties of the wood.



**FLOOR[®]
EXPERTS**



Grenada

22

HERITAGE
DREAM

14/3 x 190 x 1900 mm
Grade - OAK DE
Surface - Smooth
Finish - Oiled

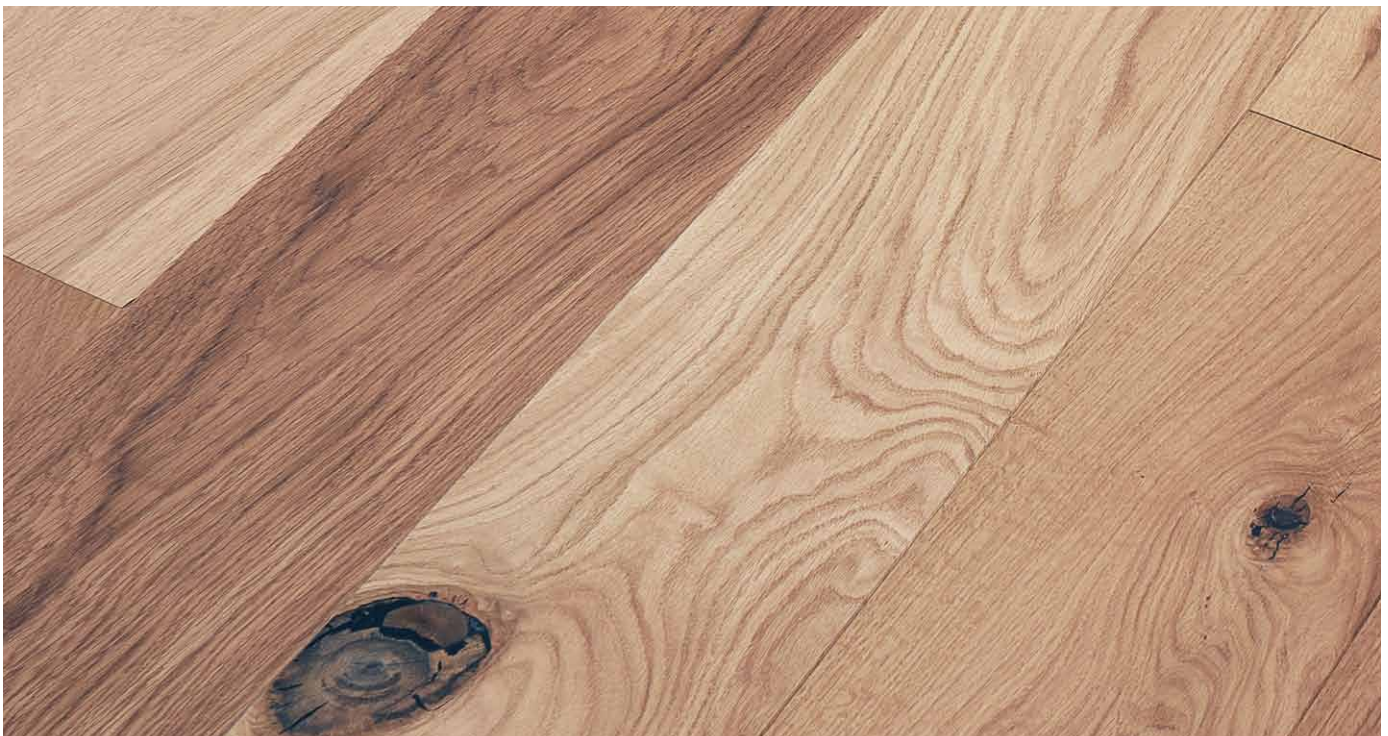

The images can only give an impression of the colours and structures of the wooden flooring and are not reflection the actual properties of the wood.

A close-up, high-angle photograph of a light-colored wood plank floor. The planks are arranged in a staggered pattern and show natural wood grain, knots, and some minor staining. A white rectangular box is overlaid in the upper right corner, containing the text "FLOOR EXPERTS" in a bold, white, sans-serif font.

**FLOOR[®]
EXPERTS**



Haiti

24

HERITAGE
DREAM

14/3 x 189 x 1860 mm
Grade - OAK DE
Surface - Brushed
Finish - Wax, Oiled

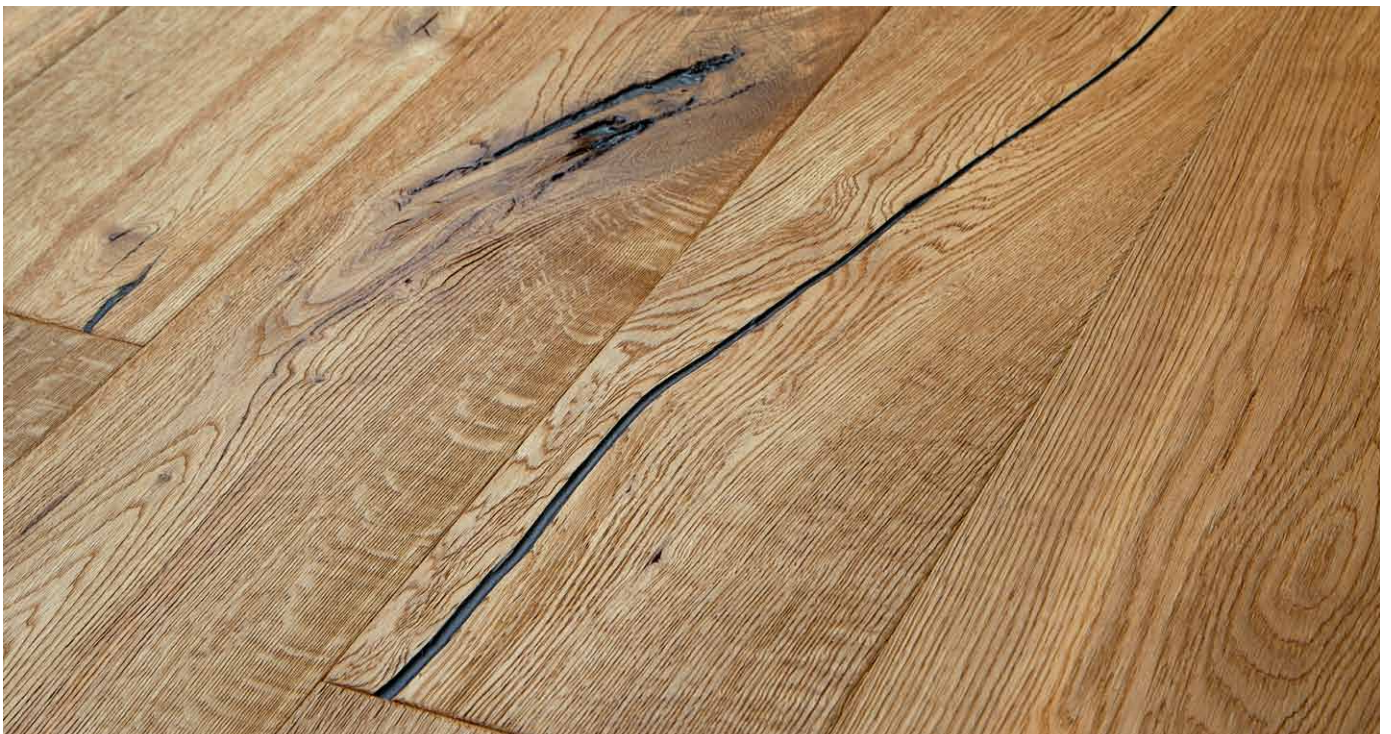

The images can only give an impression of the colours and structures of the wooden flooring and are not reflection the actual properties of the wood.



**FLOOR[®]
EXPERTS**



Ibiza

26

HERITAGE
DREAM

14/4 x 189 x 1860 mm
Grade - OAK DE
Surface - Brushed
Finish - Oiled

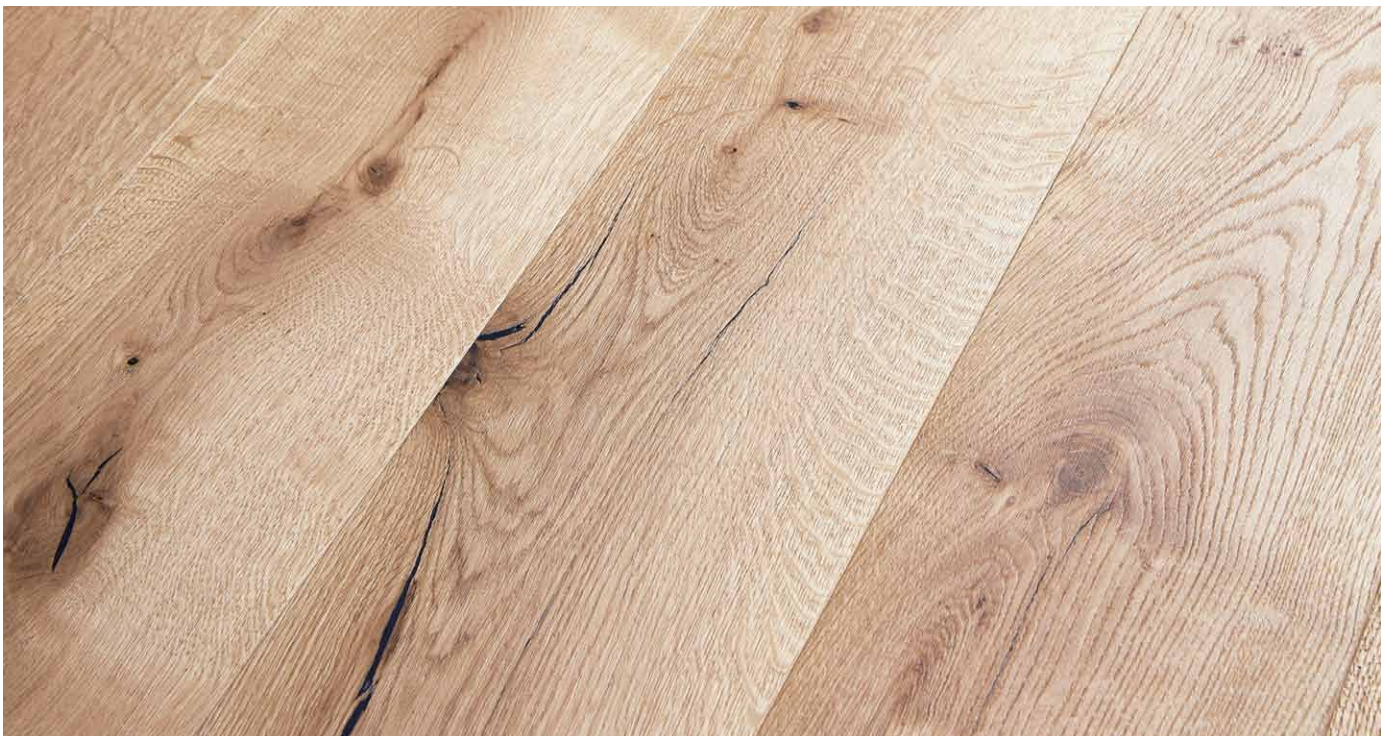

The images can only give an impression of the colours and structures of the wooden flooring and are not reflection the actual properties of the wood.

A close-up photograph of a light-colored wood floor, likely oak, showing the natural grain and some dark, irregular staining or knots. The planks are laid in a diagonal pattern. In the top right corner, there is a white rectangular box containing the text "FLOOR® EXPERTS" in a bold, sans-serif font.

**FLOOR[®]
EXPERTS**



Java

28

HERITAGE
DREAM

14/3 x 190 x 1900 mm
Grade - OAK CD
Surface - Brushed
Finish - Grey Oiled

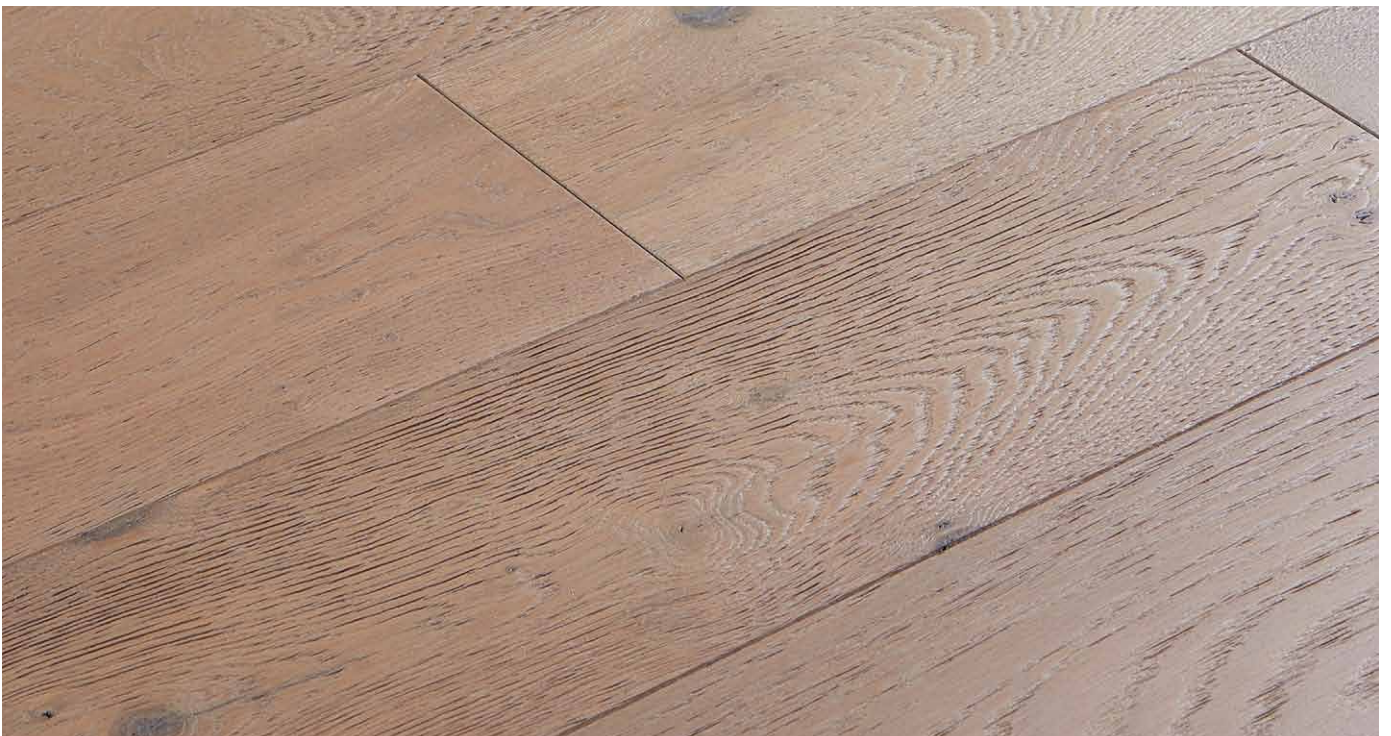

The images can only give an impression of the colours and structures of the wooden flooring and are not reflection the actual properties of the wood.

A close-up photograph of a light-colored wood floor, likely oak, showing the natural grain and knots. The planks are arranged in a traditional staggered pattern. In the upper right corner, there is a white rectangular box containing the text "FLOOR® EXPERTS" in a bold, sans-serif font.

**FLOOR®
EXPERTS**



Madeira

30

HERITAGE
DREAM

15/4 x 190 x 1900 mm
Grade - OAK DE
Surface - Brushed, Sawn
Finish - Inv. Oiled



The images can only give an impression of the colours and structures of the wooden flooring and are not reflection the actual properties of the wood.



**FLOOR[®]
EXPERTS**



Mallorca

32

HERITAGE
DREAM

14/4 x 189 x 1860 mm
Grade - OAK DE
Surface - Brushed
Finish - Oiled

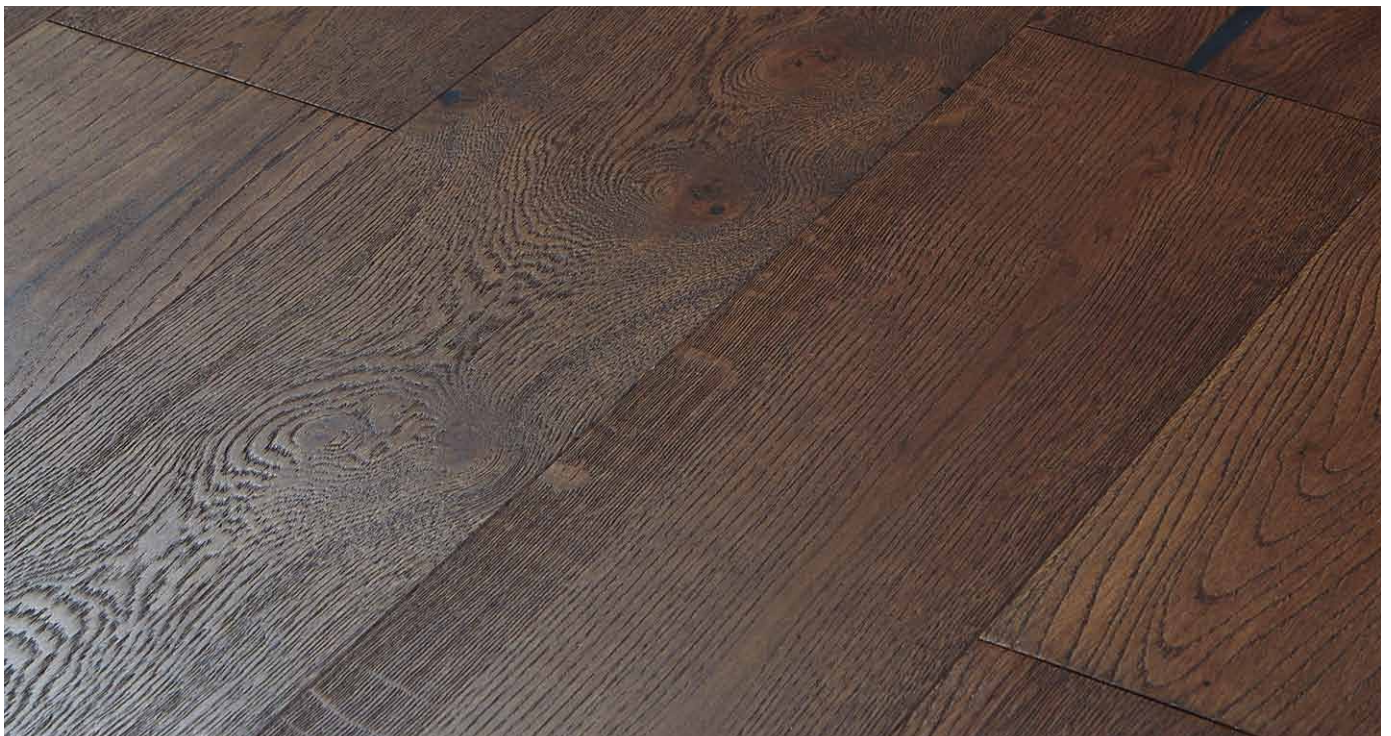

The images can only give an impression of the colours and structures of the wooden flooring and are not reflection the actual properties of the wood.

A close-up, high-angle photograph of a dark-stained wooden floor. The planks are arranged in a traditional herringbone pattern, creating a complex geometric design. The wood grain is prominent, showing natural variations in color and texture. The lighting is soft, highlighting the smooth finish of the floor.

**FLOOR[®]
EXPERTS**



Martinique

34

HERITAGE
DREAM

14/3 x 189 x 1860 mm
Grade - OAK DE
Surface - Brushed
Finish - Wax, Oiled



The images can only give an impression of the colours and structures of the wooden flooring and are not reflection the actual properties of the wood.

A close-up photograph of a wooden floor featuring a herringbone pattern. The planks are made of a medium-brown wood with prominent grain and several knots. The lighting is warm, highlighting the texture and natural imperfections of the wood. In the upper right corner, there is a white rectangular box containing the text 'FLOOR EXPERTS' in a bold, sans-serif font, with a registered trademark symbol (®) next to 'FLOOR'.

**FLOOR[®]
EXPERTS**



Menorca

36

HERITAGE
DREAM

14/3 x 190 x 1900 mm
Grade - OAK AB
Surface - Brushed
Finish - Lacquered

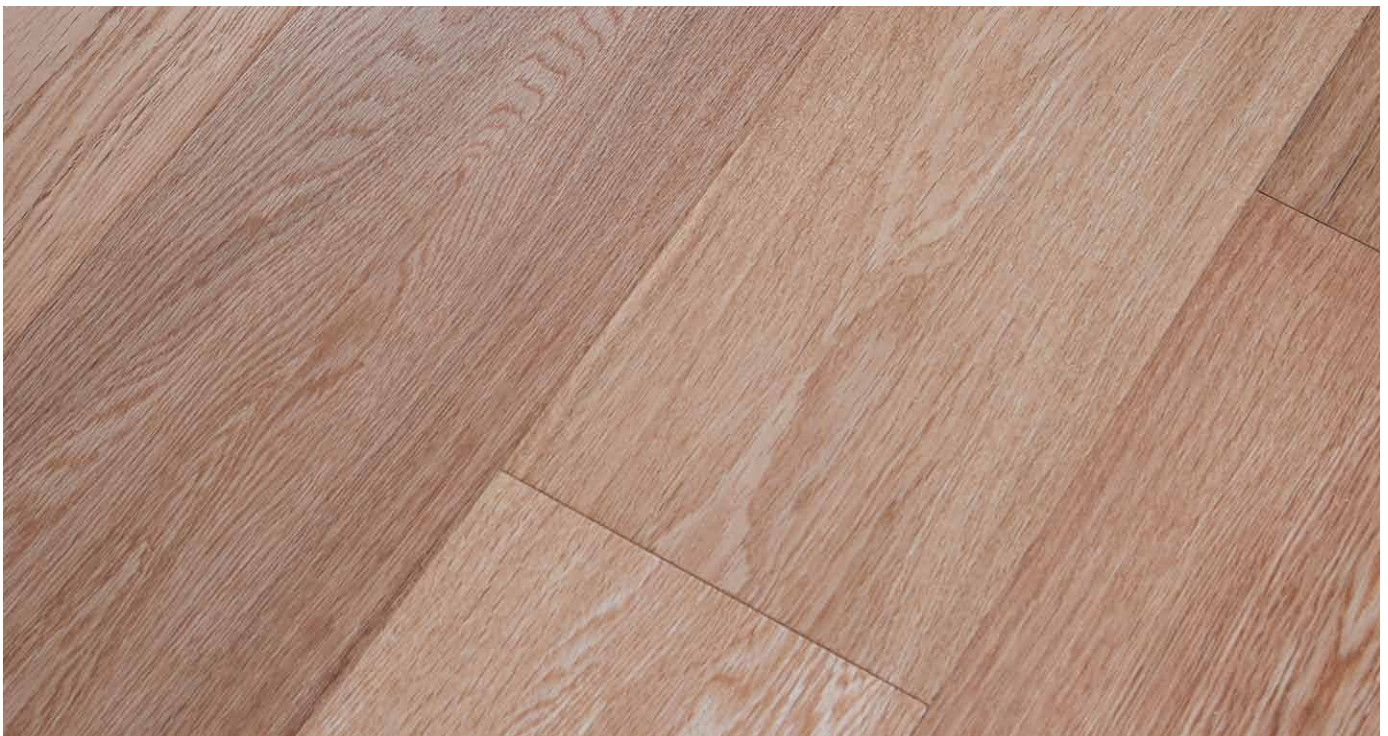

The images can only give an impression of the colours and structures of the wooden flooring and are not reflection the actual properties of the wood.



**FLOOR[®]
EXPERTS**



Maldives

38

HERITAGE
DREAM

14/3 x 190 x 1900 mm
Grade - OAK DE
Surface - Brushed
Finish - Oiled

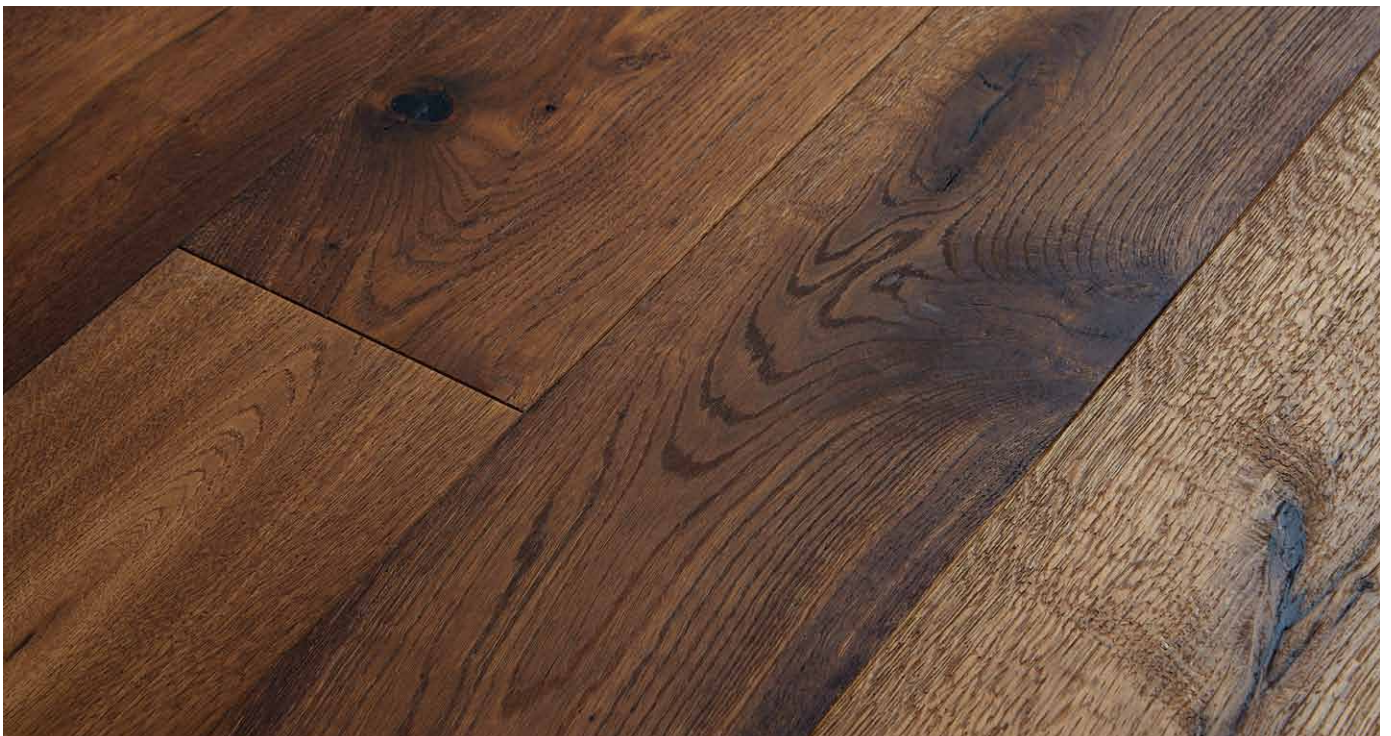

The images can only give an impression of the colours and structures of the wooden flooring and are not reflection the actual properties of the wood.

A close-up, high-angle photograph of a dark-stained wood floor. The planks are arranged in a staggered pattern, showing natural wood grain, knots, and some surface wear. The lighting is dramatic, highlighting the texture and color variations of the wood. In the top right corner, there is a white rectangular box containing the text 'FLOOR EXPERTS' in a bold, sans-serif font, with a registered trademark symbol (®) next to 'FLOOR'.

**FLOOR[®]
EXPERTS**



Mykonos

40

HERITAGE
DREAM

14/3 x 190 x 1900 mm
Grade - OAK CD
Surface - Brushed
Finish - Inv. Lacquered

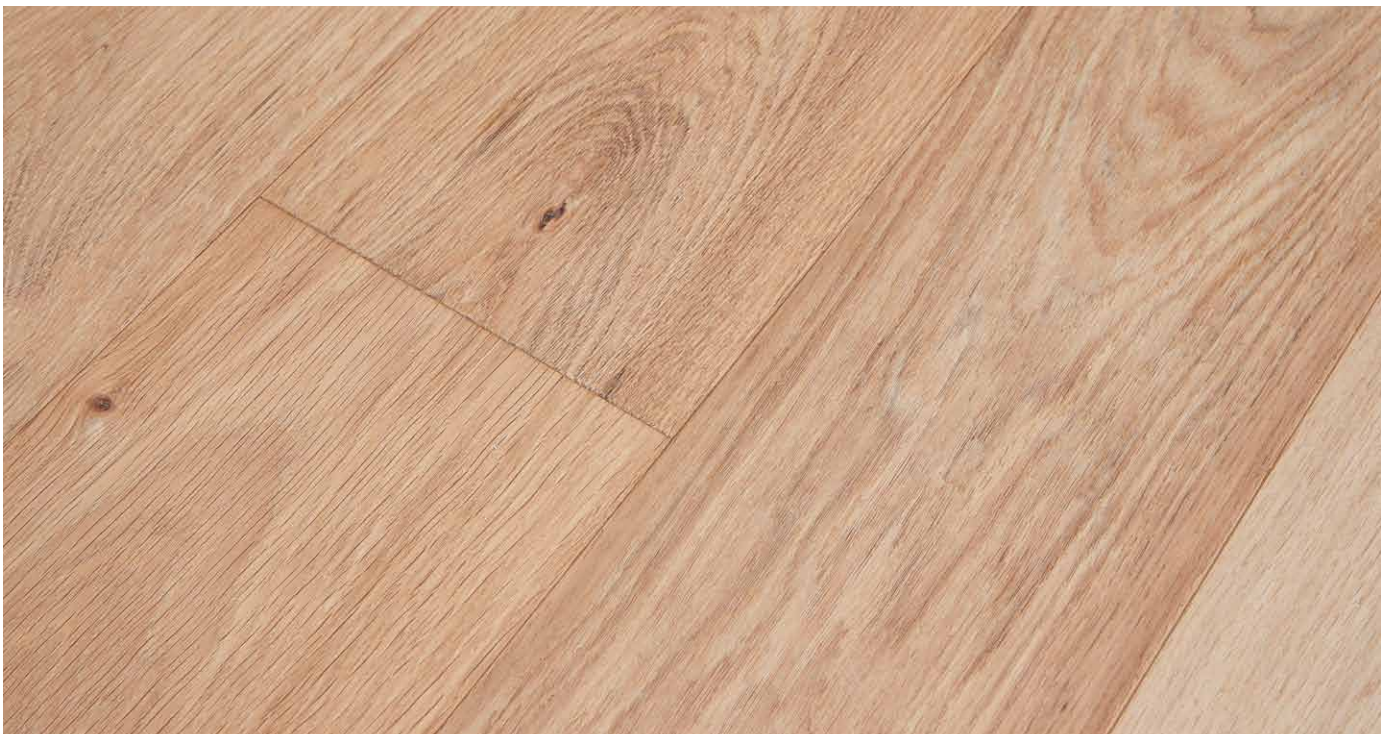

The images can only give an impression of the colours and structures of the wooden flooring and are not reflection the actual properties of the wood.

A close-up photograph of a light-colored wood floor, likely oak, featuring a herringbone pattern. The planks are arranged in a zigzag fashion, creating a dynamic visual texture. The wood grain is clearly visible, showing natural variations in color and texture. In the upper right corner, there is a white rectangular box containing the text "FLOOR® EXPERTS" in a bold, sans-serif font.

**FLOOR[®]
EXPERTS**



Okinawa

42

HERITAGE
DREAM

15/4 x 190 x 1900 mm
Grade - OAK DE
Surface - Brushed
Finish - Oiled



The images can only give an impression of the colours and structures of the wooden flooring and are not reflection the actual properties of the wood.



**FLOOR[®]
EXPERTS**



Sicily

44

HERITAGE
DREAM

15/4 x 190 x 1900 mm
Grade - OAK DE
Surface - Brushed
Finish - Inv. Oiled

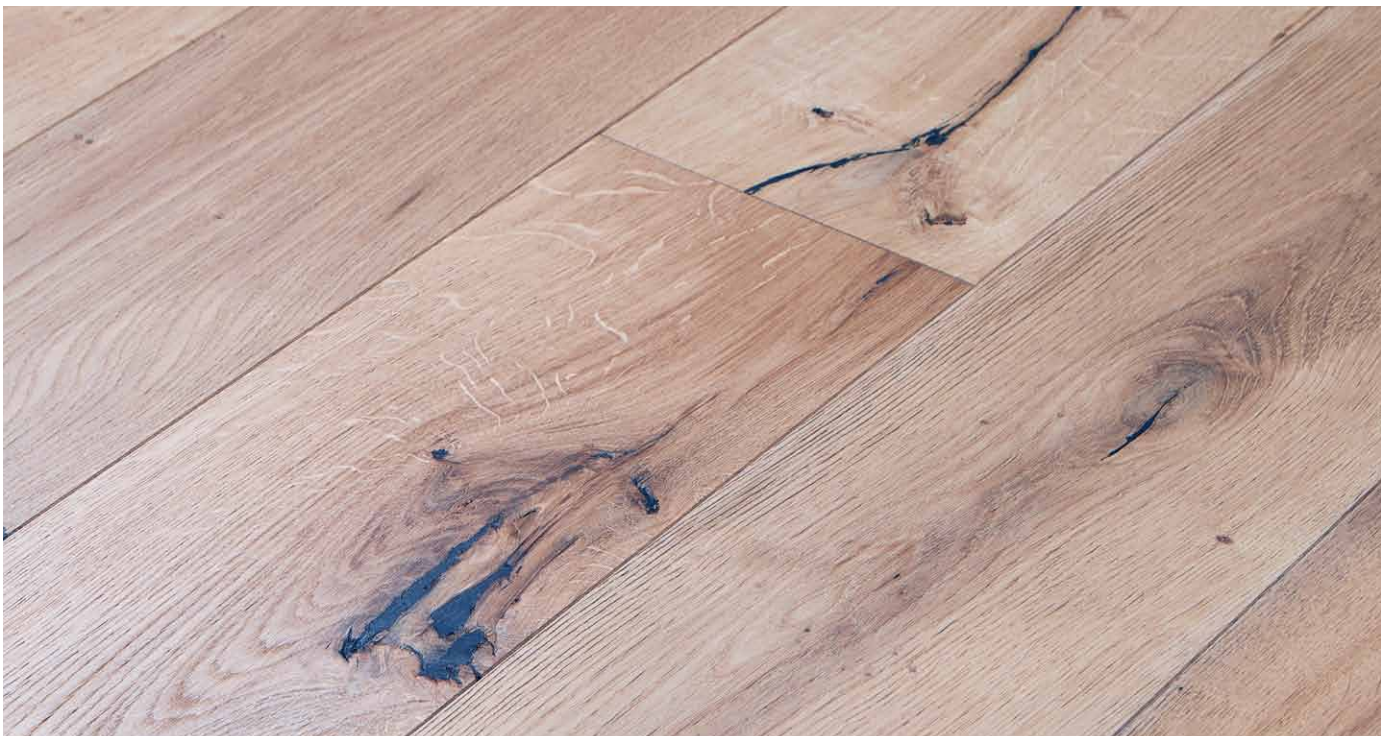

The images can only give an impression of the colours and structures of the wooden flooring and are not reflection the actual properties of the wood.

A close-up photograph of light-colored wood flooring, likely oak, showing the natural grain and knots. The planks are arranged in a staggered pattern. In the top right corner, there is a white rectangular box containing the text "FLOOR® EXPERTS" in a bold, sans-serif font.

**FLOOR[®]
EXPERTS**



Sumatra

46

HERITAGE
DREAM

14/3 x 190 x 1900 mm
Grade - OAK CD
Surface - Brushed
Finish - Oiled



The images can only give an impression of the colours and structures of the wooden flooring and are not reflection the actual properties of the wood.

A close-up, high-angle photograph of a wooden floor. The planks are arranged in a diagonal pattern, showing a rich, warm brown color with prominent, wavy grain patterns and several knots. The lighting is soft, highlighting the texture of the wood. In the upper right corner, there is a white rectangular box containing the text 'FLOOR EXPERTS' in a bold, sans-serif font, with a registered trademark symbol (®) next to 'FLOOR'.

**FLOOR[®]
EXPERTS**



Svalbard

48

HERITAGE
DREAM

15/4 x 190 x 1900 mm
Grade - OAK DE
Surface - Brushed, Sawn
Finish - Oiled



The images can only give an impression of the colours and structures of the wooden flooring and are not reflection the actual properties of the wood.

A close-up, high-angle photograph of a light-colored wood plank floor. The planks are arranged in a parallel pattern, showing natural wood grain, knots, and some minor surface imperfections. In the upper right corner, there is a white rectangular box containing the text "FLOOR® EXPERTS" in a bold, sans-serif font.

**FLOOR[®]
EXPERTS**



Tahiti

50

HERITAGE
DREAM

15/4 x 190 x 1900 mm
Grade - OAK DE
Surface - Brushed
Finish - Oiled

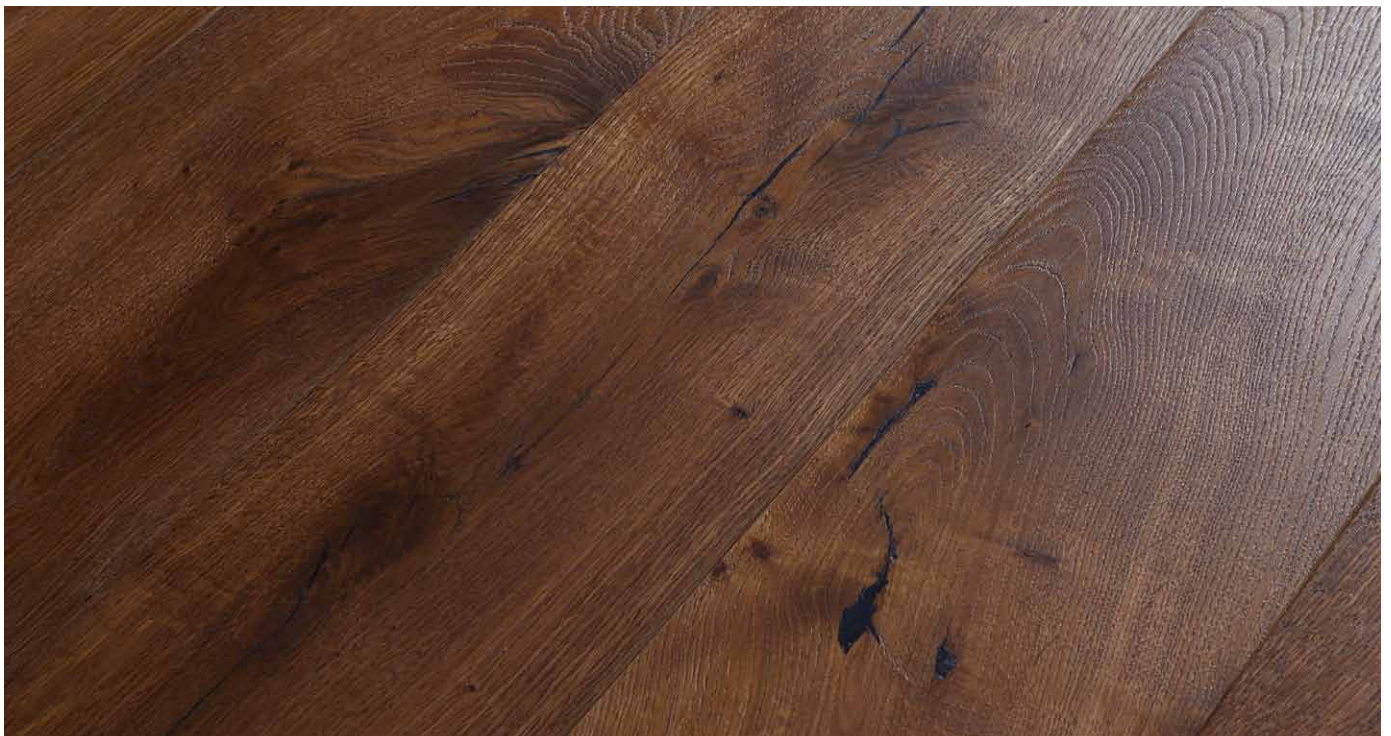

The images can only give an impression of the colours and structures of the wooden flooring and are not reflection the actual properties of the wood.



**FLOOR[®]
EXPERTS**



Tasmania

52

HERITAGE
DREAM

14/4 x 189 x 1860 mm
Grade - OAK DE
Surface - Brushed
Finish - Oiled

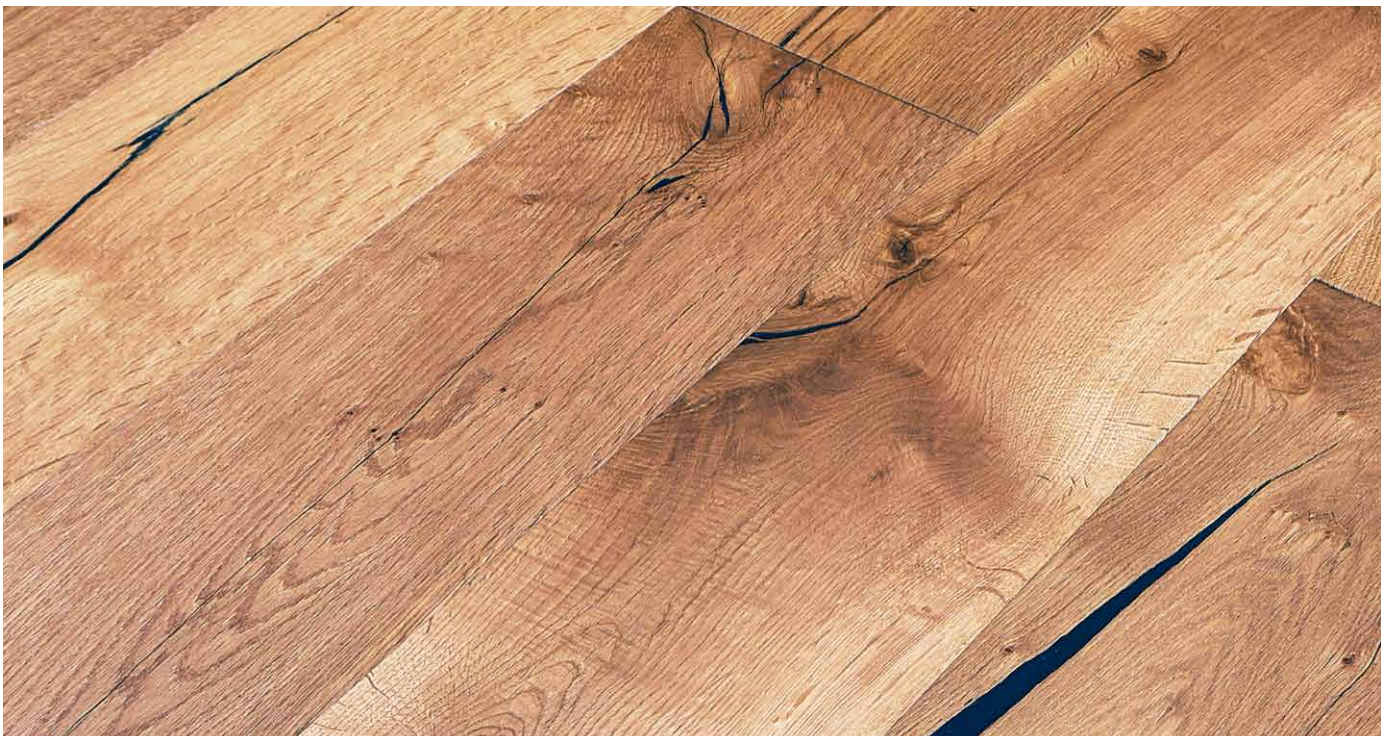

The images can only give an impression of the colours and structures of the wooden flooring and are not reflection the actual properties of the wood.



**FLOOR[®]
EXPERTS**



Tobago

54

HERITAGE
DREAM

14/3 x 190 x 1900 mm
Grade - OAK CD
Surface - Smooth
Finish - Lacquered

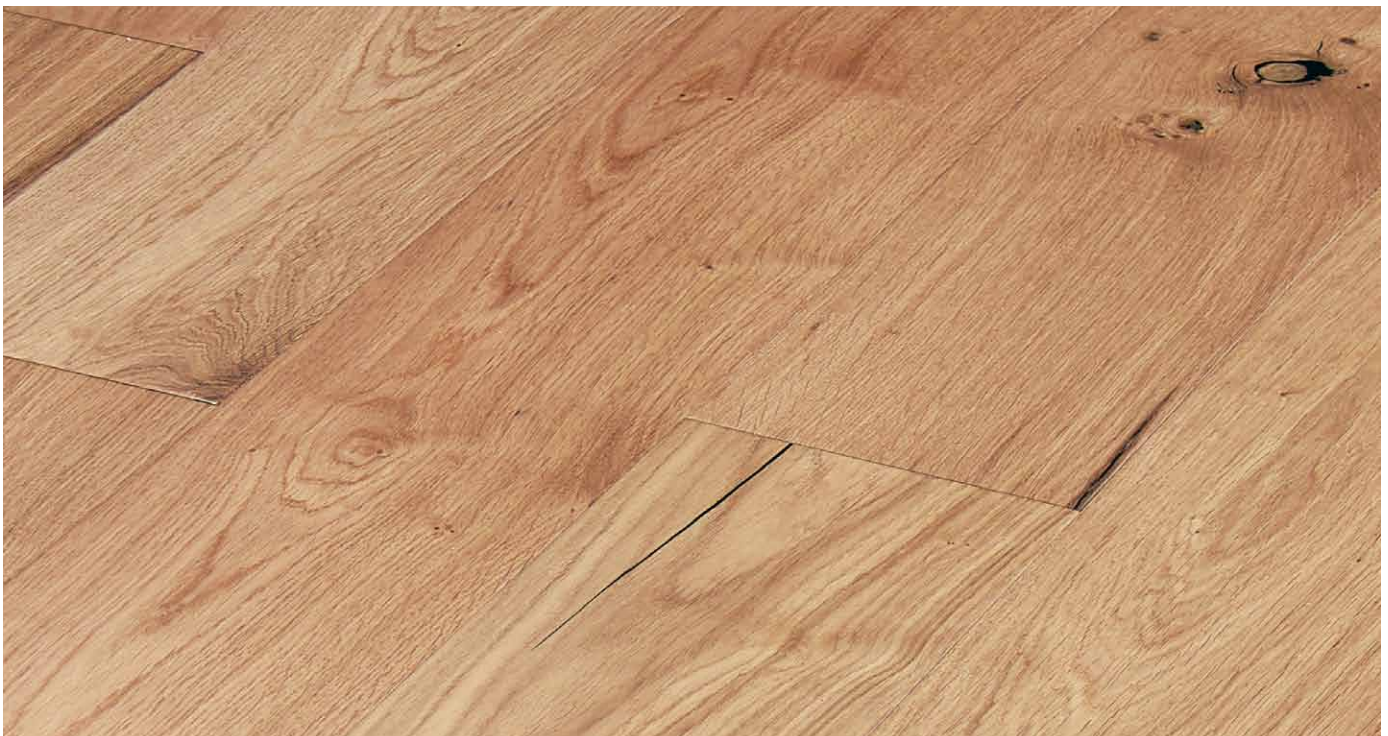

The images can only give an impression of the colours and structures of the wooden flooring and are not reflection the actual properties of the wood.



**FLOOR[®]
EXPERTS**



Tenerife

56

HERITAGE
DREAM

14/3 x 190 x 1900 mm
Grade - OAK CD
Surface - Brushed
Finish - White Oiled

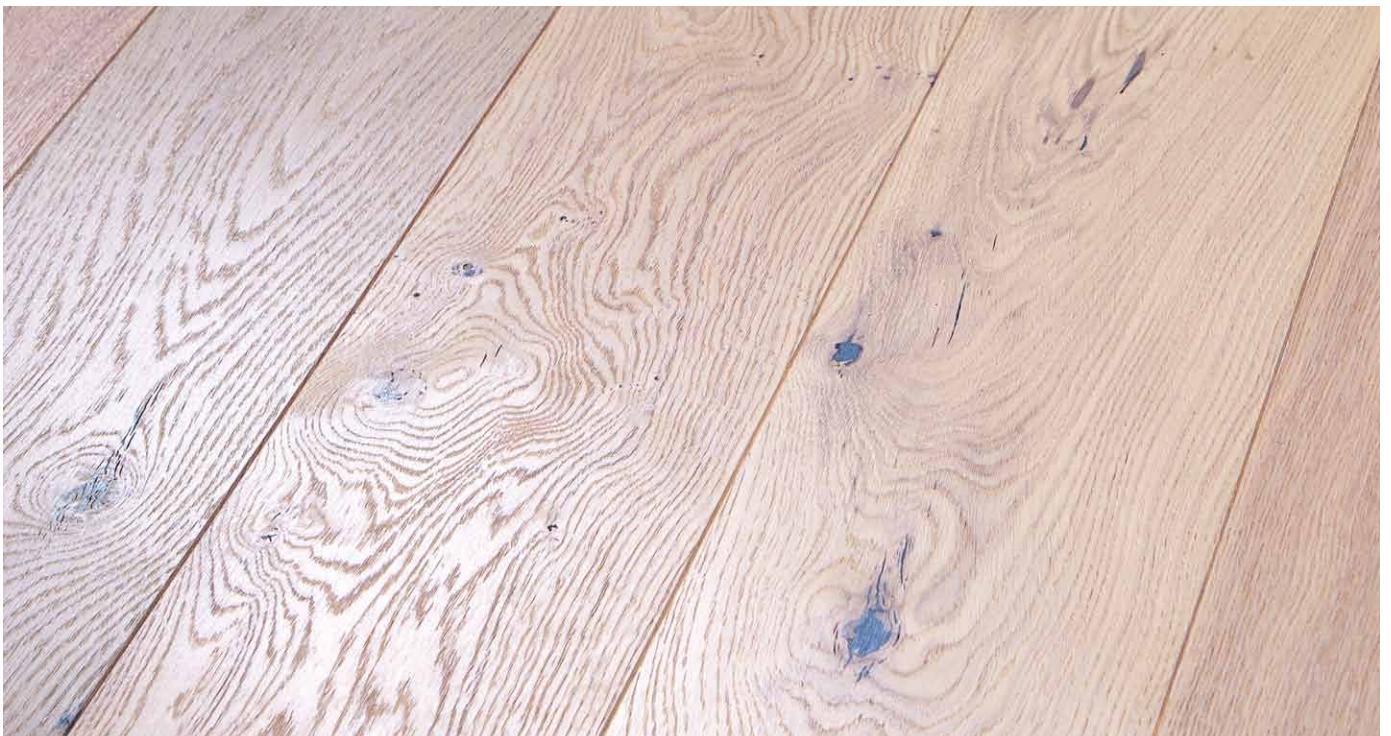

The images can only give an impression of the colours and structures of the wooden flooring and are not reflection the actual properties of the wood.



**FLOOR[®]
EXPERTS**



Timor

58

HERITAGE
DREAM

14/3 x 190 x 1900 mm
Grade - OAK CD
Surface - Brushed
Finish - Oiled

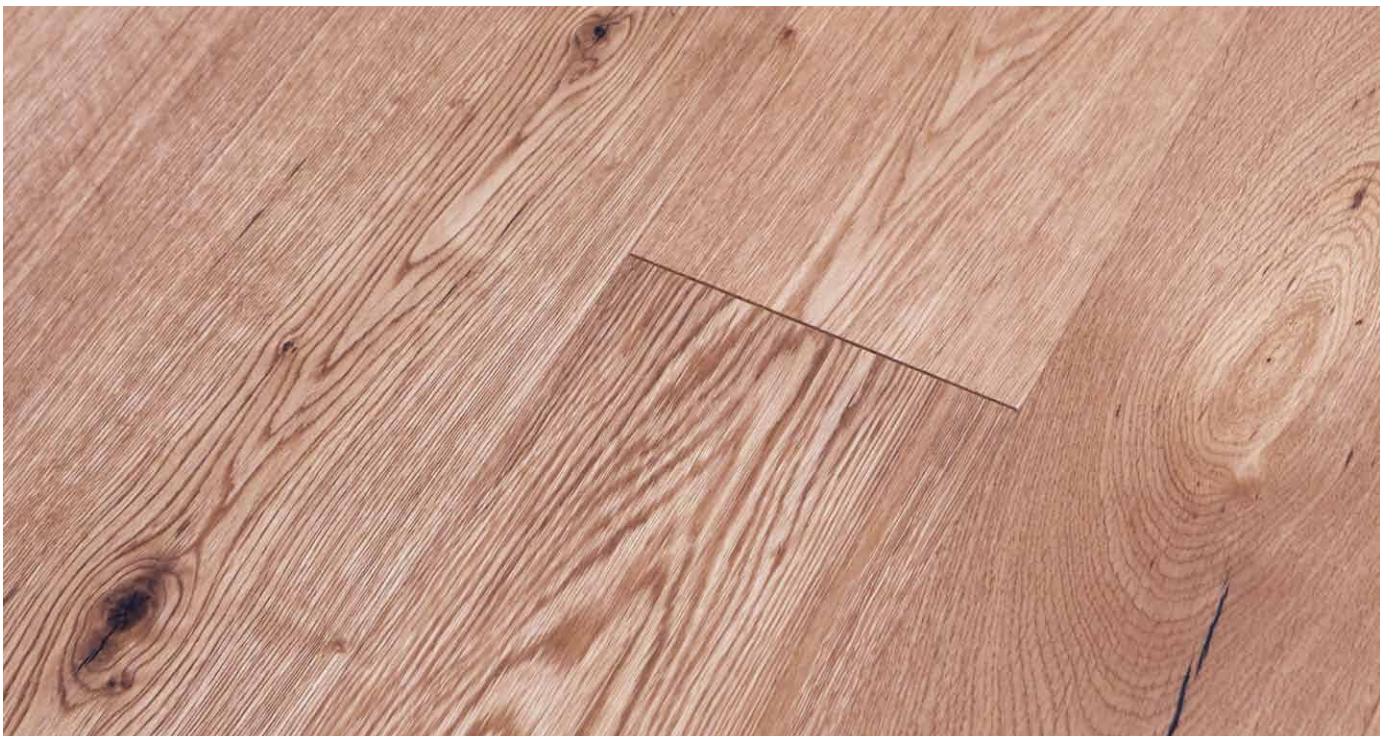

The images can only give an impression of the colours and structures of the wooden flooring and are not reflection the actual properties of the wood.



**FLOOR[®]
EXPERTS**



Trinidad

60

HERITAGE
DREAM

14/4 x 189 x 1860 mm
Grade - OAK DE
Surface - Brushed
Finish - White Light Lacquered

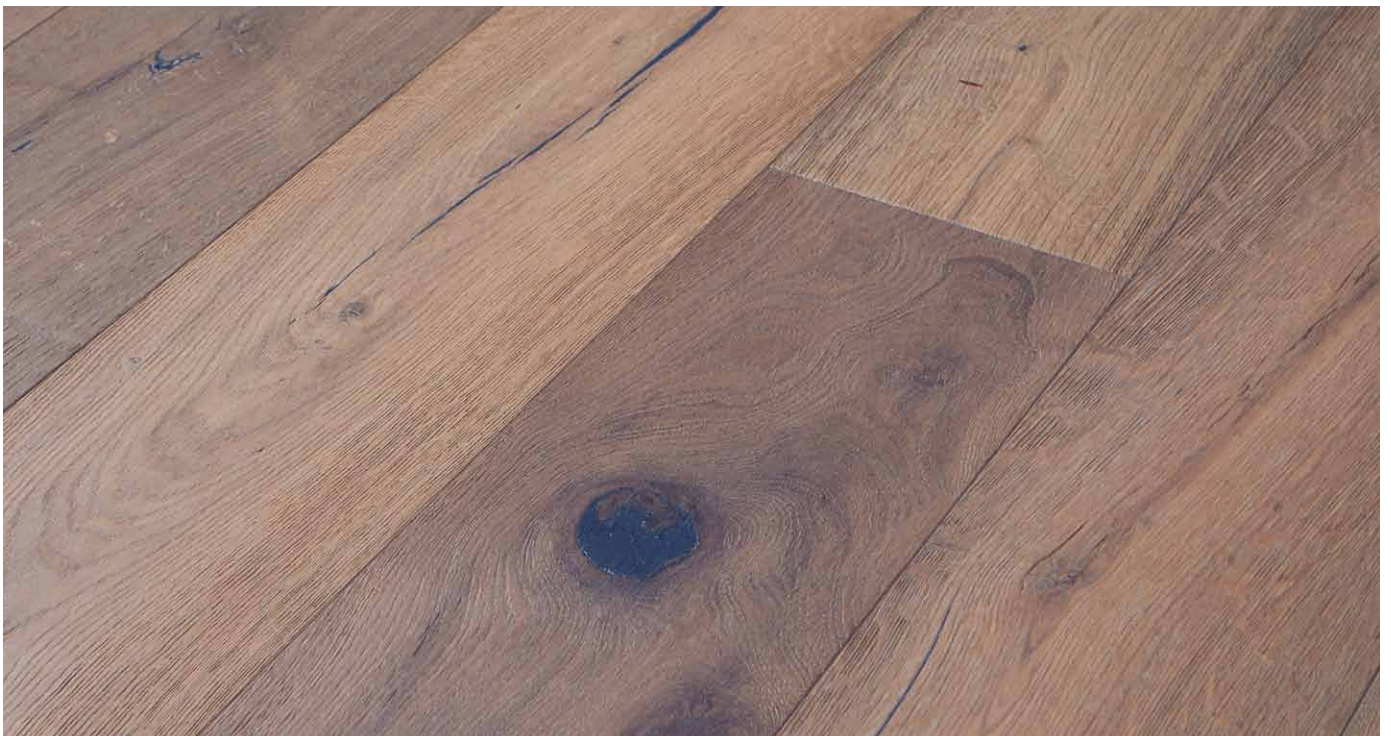

The images can only give an impression of the colours and structures of the wooden flooring and are not reflection the actual properties of the wood.

A close-up, high-angle photograph of a wooden floor. The planks are arranged in a diagonal pattern, showing a rich, warm brown color with prominent, dark, wavy grain patterns and several knots. The lighting is soft, highlighting the texture and natural imperfections of the wood. In the upper right corner, there is a white rectangular box containing the text 'FLOOR EXPERTS' in a bold, sans-serif font, with a registered trademark symbol (®) next to 'FLOOR'.

**FLOOR[®]
EXPERTS**



Zealand

62

HERITAGE
DREAM

14/3 x 190 x 1900 mm
Grade - OAK AB
Surface - Brushed
Finish - White Lacquered

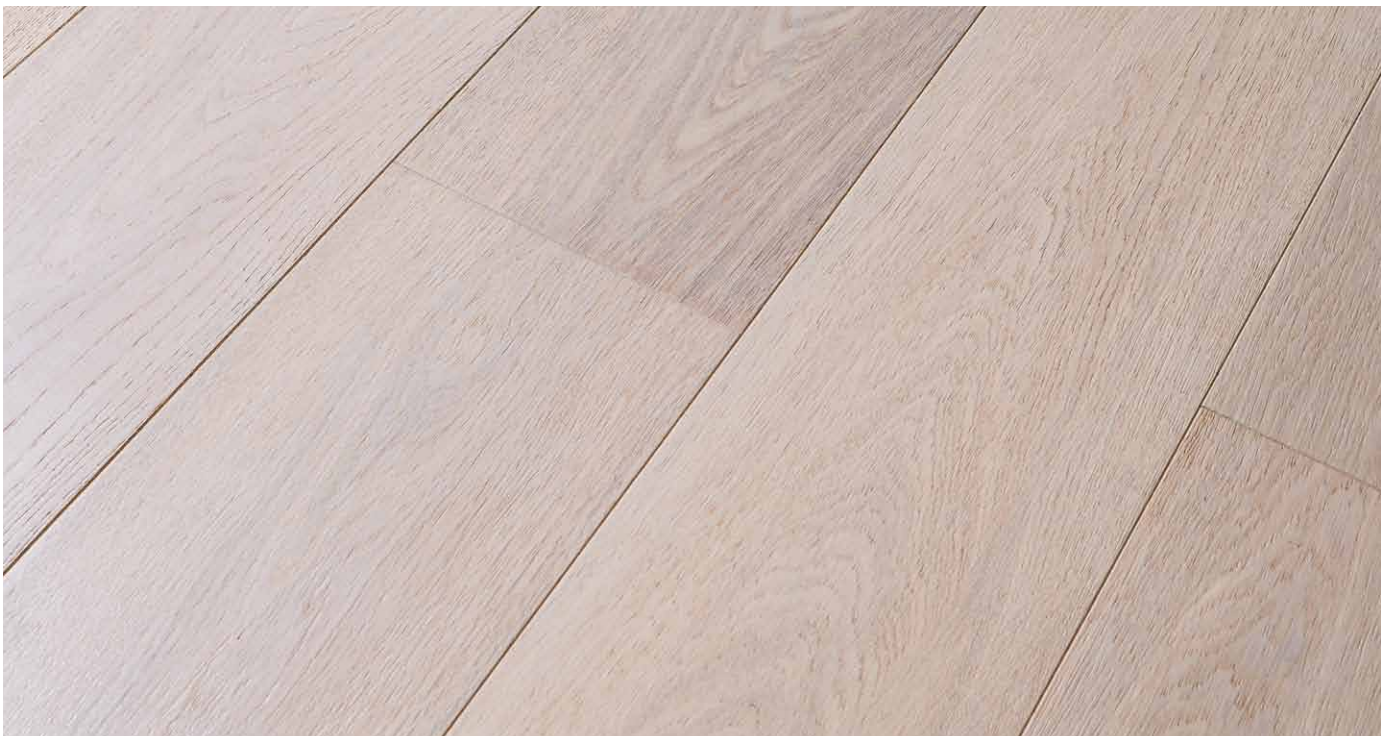

The images can only give an impression of the colours and structures of the wooden flooring and are not reflection the actual properties of the wood.



**FLOOR[®]
EXPERTS**

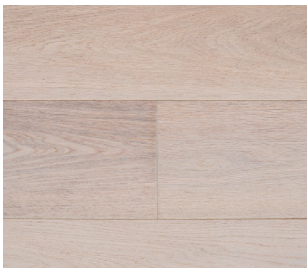

Zealand



Bali



Mykonos

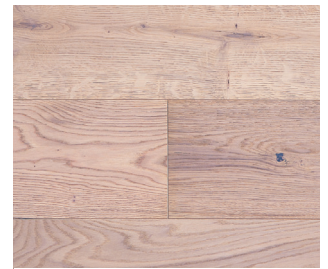

Tenerife



Sicily



Ibiza



Dominica



Madeira



Okinawa



Menorca

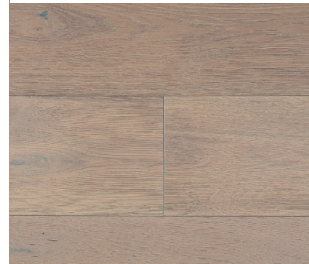

Java



Trinidad



Timor

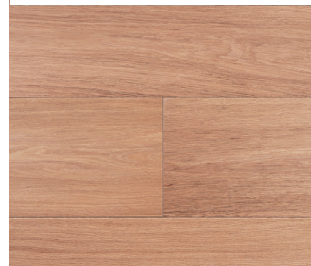

Gran Canaria

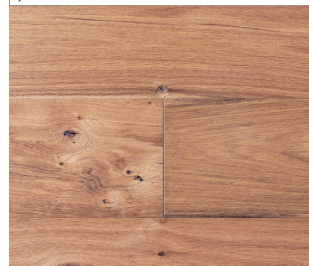

Elba



Tasmania

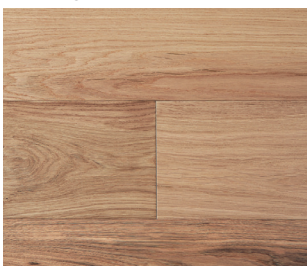

Tobago

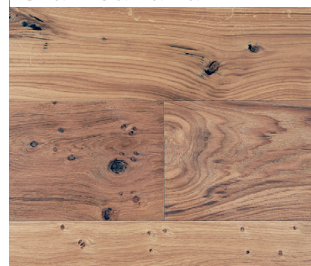

Grenada

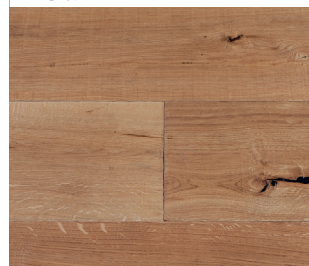

Svalbard



Sumatra



Cayman



Haiti

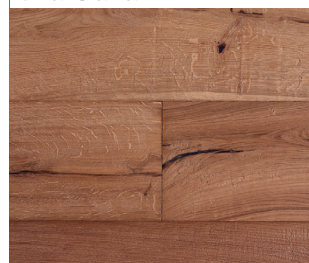

Barbados



Antigua



Martinique

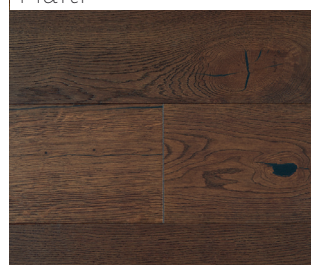

Mallorca

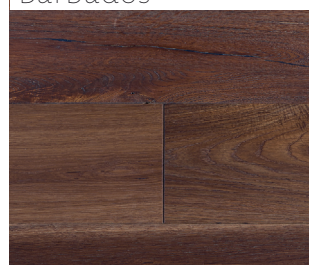

Tahiti

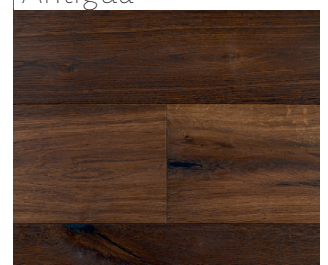

Maldives

Declaration of Performance:

Characteristic	Declared performance	Corresponding harmonized standards
- Density and thickness:	15/4, 14/4, 14/3 mm	EN 14342:2013
- Dimension:	15/4, 14/4, 14/3x 1860/1900 x 189/190 mm	EN 14342:2013
- Reaction to fire:	Dfl-s1	EN 14342:2013; EN 13501-1:2007+A1
- Emission of formaldehyde:	E1	EN 717-2:1996/AC:2002; EN 120:1996
- Breaking strength (max load):	NPD	EN 1533:2010
- Slipperiness:	NPD	EN 1339:2003, Annex J
- Thermal conductivity:	0,163 W/m ² K	EN ISO 10456
- Biological durability:	Class 4	EN 350-2; EN 351-1
- Determination of PCP content:	No detectable, PCP < 5PPM	CEN/TR 14823
- Moisture content:	7%±2%	EN 13183-1:2002

Dimension:

14/3 x 189 x 1860 mm

Dominica, Haiti, Martinique

14/4 x 189 x 1860 mm

Cayman, Ibiza, Mallorca, Tasmania, Trinidad

14/3 x 190 x 1900 mm

Bali, Antigua, Barbados, Elba, Gran Canaria, Grenada, Java, Menorca, Maldives, Mykonos, Sumatra, Tobago, Tenerife, Timor, Zealand

15/4 x 190 x 1900 mm

Madeira, Okinawa, Sicily, Svalbard, Tahiti

Grade:

AB - Gran Canaria, Menorca, Zealand

ABCD - Bali

CD - Elba, Java, Mykonos, Sumatra, Tobago, Tenerife, Timor

DE - Cayman, Ibiza, Mallorca, Tasmania, Trinidad, Antigua, Barbados, Grenada, Maldives, Madeira, Okinawa, Sicily, Svalbard, Tahiti, Dominica, Haiti, Martinique

Surface:

Brushed - Bali, Cayman, Ibiza, Mallorca, Tasmania, Trinidad, Antigua, Barbados, Elba, Java, Menorca, Maldives, Mykonos, Sumatra, Tenerife, Timor, Zealand, Okinawa, Sicily, Tahiti, Dominica, Haiti, Martinique

Smooth - Gran Canaria, Grenada, Tobago

Brushed / Sawn - Madeira, Svalbard

Finish:

Lacquered - Cayman, Menorca, Tobago, Bali

Inv. Lacquered - Mykonos

White Lacquered - Trinidad, Zealand

Oiled - Antigua, Barbados, Elba, Gran Canaria, Grenada, Ibiza, Mallorca, Maldives, Okinawa, Sumatra, Svalbard, Tahiti, Tasmania, Timor

Inv. Oiled - Madeira, Sicily

White Oiled - Tenerife

Grey Oiled - Java

Wax, Oiled - Haiti, Martinique

Wax, White Oiled - Dominica



NOTE!

Lengths: 20% allowed shorter lengths.



Underfloor heating:

Not all flooring is suitable for underfloor heating. Due to a multi-layered composition of the Heritage Dream parquet flooring heat conduction is good and the flooring can easily be used on underfloor heating systems.

The images in this brochure are only indicative of the appearance you can achieve and the floor may look different to the samples. Consequently, we suggest you visit your supplier to view the larger display boards which will give a better indication.

www.Floor-Experts.com

